

CANTON CEMETERY.

P.T. SE 1/4. SEC 16. T.19 S. R. 17. W.

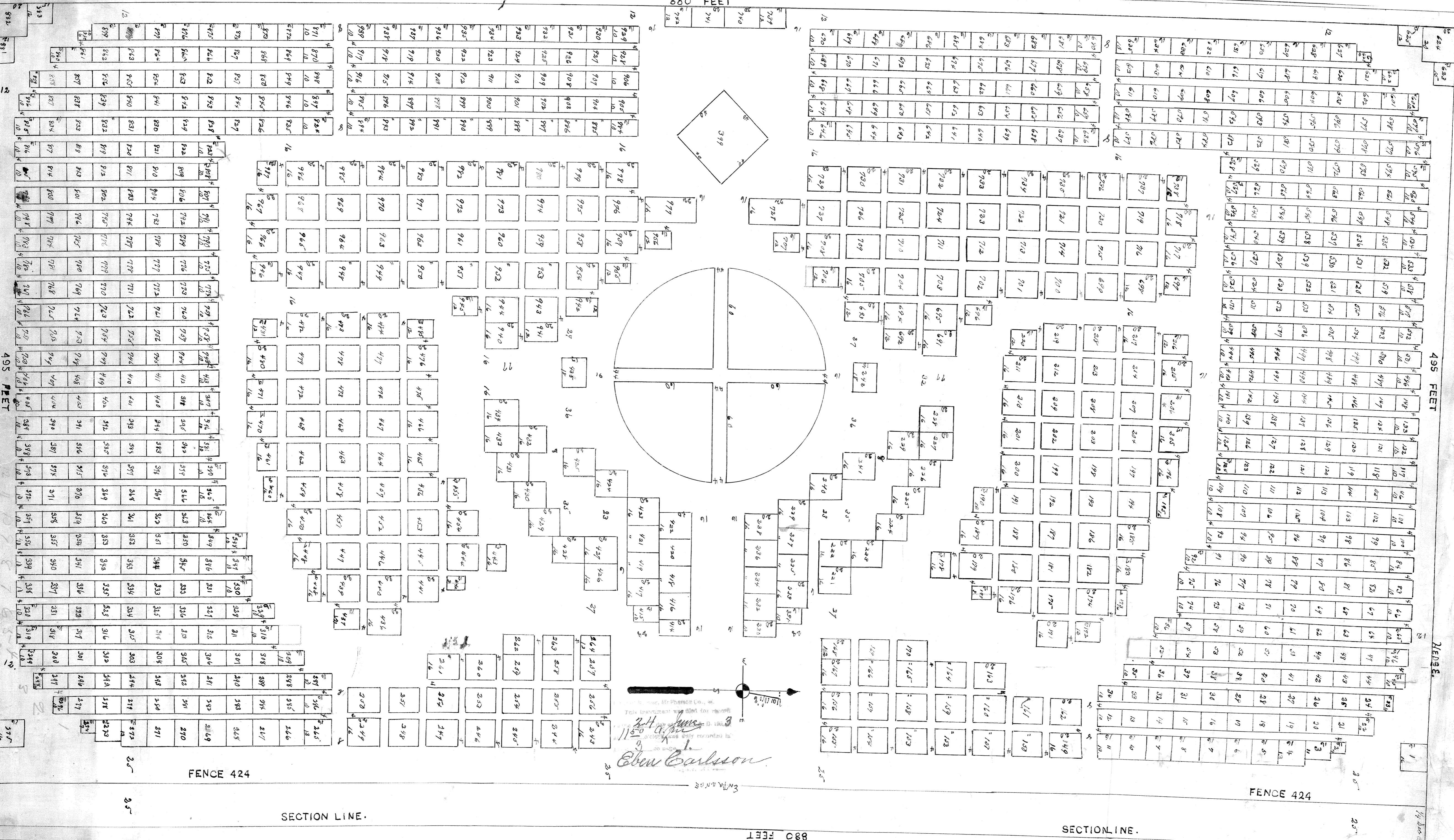

880 FEET

SECTION LINE.

SECTION LINE.

FENCE 424

FENCE 424

Eben Carlsson
11-20-18
This monument was set for the
purpose of marking the site of the
Canton Cemetery and is hereby recorded by
an order of the Court.

BY H. A. ROWLAND, C. E.

495 FEET

495 FEET

SECTION LINE.

SECTION LINE.

Canton Cemetery.

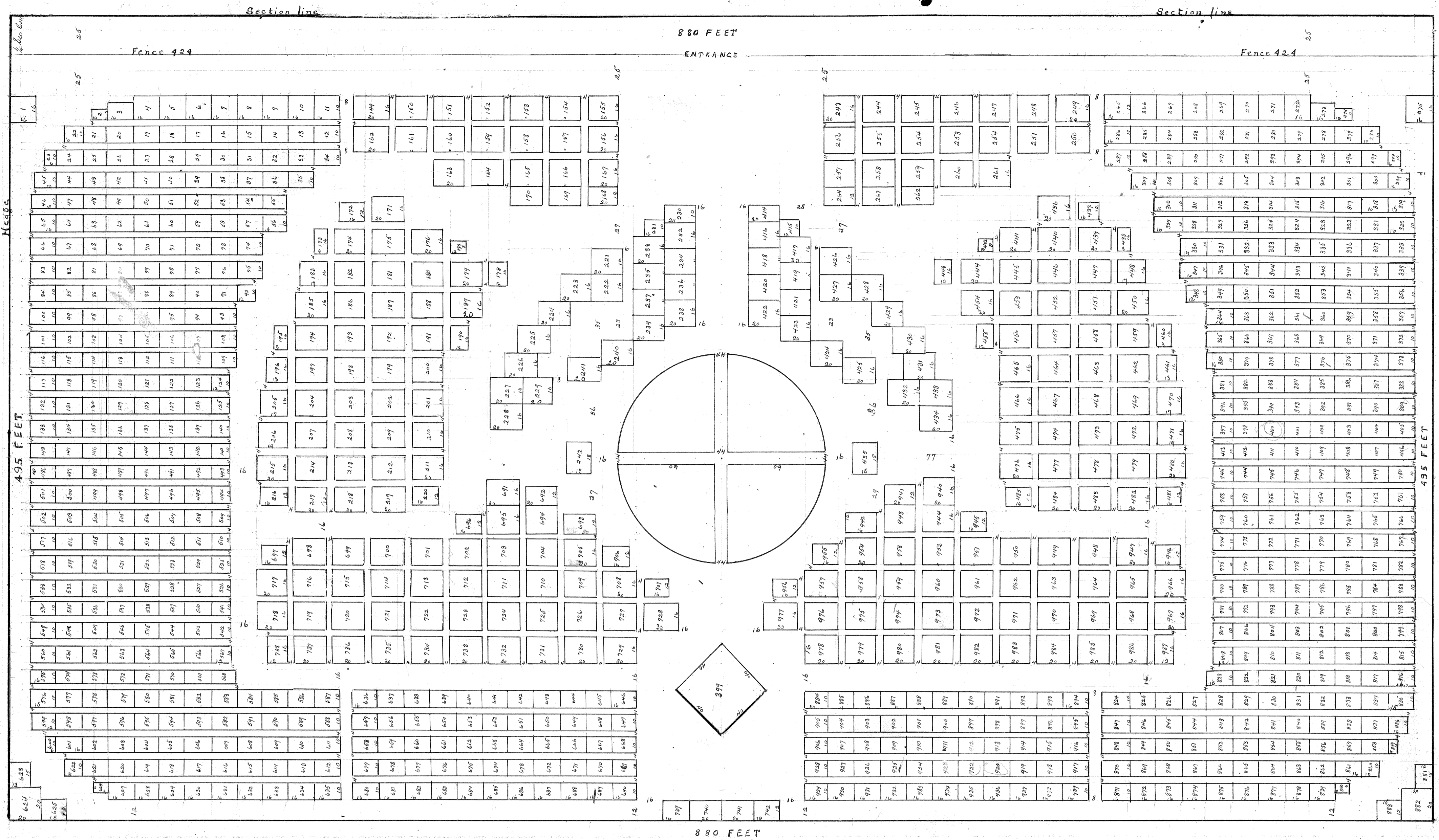

Pt. S.E. 1/4 Sec. 16, T. 19 S. R. 1 W.

The area of Canton Cemetery is Ten acres described as follows: Beginning at the 1/4 Section corner common to Sections 15 and 16, Town. 19 South, and of Range 1 West of the 6th P. M. thence South on Section line between Sections 15 and 16 Eight Hundred Eighty (880) feet, thence West Four Hundred Ninety five (495) feet, thence North parallel with the East line of Section 16 Eight Hundred Eighty (880) feet, thence East on the 1/4 Section line Four Hundred Ninety five (495) feet and to the place of beginning. The same being a part of the South East Quarter of Section 16, Town. 19, Range 1 West of the Sixth Principal Meridian, and is subdivided as is shown by the annexed plat.

The Canton Cemetery Company, a corporation duly organized under the laws of the State of Kansas, having its office in the City of Canton, Kansas, and the lawful owner of the above described land, has dedicated said land and executed the annexed plat for the purpose of a cemetery.

In Witness Whereof, The said Canton Cemetery Company has caused its President and Secretary to subscribe their names herunto and to affix the official seal of said Company at the City of Canton, Kansas, this 21st day of March, 1903.

M. L. Drake, President.
C. M. Lewis, Secretary.

State of Kansas } ss.
McPherson County }
On this 21st day of March, 1903, before me L. H. Merrill, a Notary Public in and for said County and State, came C. M. Lewis, Secretary of Canton Cemetery Company who duly executed and acknowledged the above and the annexed plat as the act of said Canton Cemetery Company by their President and Secretary.
In Testimony Whereof, I have hereunto set my hand and affixed my official seal the day and year last above written.

Seal. Term expires April 17, 1903. L. H. Merrill, Notary Public.

State of Texas } ss.
Deaoria County }
On this 4 day of May, 1903, before me, Wm R. Stockwell, a Notary Public in and for said County and State aforesaid, came M. L. Drake, President of Canton Cemetery Company, who duly executed and acknowledged the above and the annexed plat as the act of said Canton Cemetery Company by their President.
In Witness Whereof, I have hereunto set my hand and affixed my official seal the day and year last above written.

Seal. Wm R. Stockwell, Notary Public in and for Deaoria County, Texas.

State of Kansas, McPherson County, ss.
A true copy of original reduced one-fifth as filed June 24, 1903 at 11:50 o'clock A.M.

[Signature]
Register of Deeds.